App F IX—4

Previous References

1948 49
~~1951~~
( )

File No 16 48

Serial Nos 12, 13 14

Later References

MYSORE GOVERNMENT SECRETARIAT

Serial Nos 3

P-48-E

Part B for Mow 1948

SUBJECT

Acquisition of houses bearing Nos 6 10 and 6-11 in the Village of Salagrama Kasaba panchayat Town required for the construction of Town Hall at Salagrama —

WD 0o150—GPB—3o 000—18 10 56

L 5b 568 18 11 48

The D C Mysore —
Comptroller to Govt
Comptroller Hyderabad —

Same thing

ML Dep No 1159/52 — 1612

Petn dy 23 7-48 from the Secy, The Anjumane Islamia, Salagrama, protesting against the acqn of house no 6706 Salagrama, proposed to be acquired for the Construction of a Town Hall at the place

ML 15-47-20
ML Dep No 585/47
795/47

1) Minutes of the Minister for L S Govt on the Petn

Reserve as 'D'

(a) " Presented in person
Camp Mysore

(b) What has happened to this case "

Od) R C
29-7-48

2) The Connected file is put up

3) The Minister for L S Govt has been vide Hqr 7 pleased to order on the main file that he would inspect the spot next month.

4) Submit for orders with reference to para 1 (b) supra

OFFICE OF THE MINISTER FOR LOCAL SELF GOVERNMENT
No. 1074
Date

27/8.

27 8 48

New dy for 28/8/48

L S. 8

5) Put up volume the Programme is fixed 3/9

5/9/48

8

E.&M.L. & REVENUE SECRETARIAT
1555
OCT 1948
E. & M. MUNICIPAL BRANCH

Ml 2568

2

Petn dated 16 9 48 from S P Jnanaprakash Swamy, Salagrama Village, Krishnarajanagara Tq, protesting against the acqn of his land for the Construction of a Town Hall at the place

6) If approved the above Petn will be forwarded to the D C Mysore for disposal

7) Submitted kindly a memo on the Petn and an endorsement to the Party for appl

8) Yes

9) Is not this a Mnl matter?

Mnl

24/9

10) Yes Sir may kindly be transferred to the Mnl Br

25/9

11) Another letter received from the Vice Pat of the Salagrama Municipality is also put up

12) The Minister for L S G has been pleased to order that the work may be

Acqn of land for the Constn of a Town Hall at Salagrama. 1612 √ 2568 √ 2580 √ 2935 √ 2940/8

Spot during his visit to the Place

13) The connected file is put up for perusal

14) The inspection of the Spot by the Minister will be awarded

Ulla 4/10 Pr 8 cont 15) may be submitted with refers to the order at para 5 supra

No programme of the Minister's visit to Saligrama has been so far received - in this branch

Perusal for 9/10/48.

16) There is a separate note since received from the Minister for his visit to Saligrama recently please verify

S 11/10

Letter dt 26-9-48 from the Vice Pat, Saligrama mirror mé cl requesting early orders in regards to the acqn of lands for the Town Hall at the place

for 18/10/48.

Petn dt 16-9-48 from Sri S P Jeevaratnam Saligrama protesting against the inclusion of his land in the acqn list for a Town Hall

17) Submitted for perusal the note referred to in Para 16 supra has not been received in the Branch so far. We are read relates to the purp of a tour programme put up in Para 15 supra

Ulla 14/10 Pr 14 cont

18) Refer para 15 supra

Perusal 15/10/48

2940

19) For perusal & orders with refee to paras 13 to 17 supra

Received L.S.8 16/10

OFFICE OF THE MINISTER FOR LOCAL SELF GOVERNMENT
No 2069 L.S.8 20
Date

I inspected the spot on 4/10/48 along with the D C Mysore I am convinced that the objections raised by both Sri Jamarajaval Saraf & Janabs S M F Sifathy Hony Secretary the Anjuman-e-Islamia, are not tenable Hence the properties in question may be acquired as desired by MCC Salagrama for the Construction of a Town Hall the petitions are accordingly rejected

30/10/48

21) A/S 1st 3/11/48

Submitted with amendt for appl

17/11

Approve

To The Secy, The Anjumane-Islamia, Salagrama
(2) Sri S P Jamarajah Saraf, Salagrama
No L 5453-4 & 18-11-48

Dep 18/11

Informs that the objections raised are untenable & that the Petitions as a consequence rejected

2940 4022
L

Petn Dy 23-11-48 from the Secy, Muslim Population of Saligrama protesting against the acqn of the property for the construction of a Town Hall at the place

Minutes of the Minister for L Sf on the Petn

"Go may be intimated to the Parties"

Sd/ R C
23/11/48

Send with an endt for appl

Ulb
28/11 For
29-11-48

29/11

To The Secretary,
The Anjuman-e-Islama
Saligrama

No L 6210 Dy 8-12-48
Invites his attention to endt No L 8453-4 Dy 18-11-48 issued to him in the matter

Serial No

Pedn No D 1/49-50 dt 13-8-49 from the Secy; The Anjuman-e Islamia, Saligrama, Krishnarayanagar Taluk stating that a suit will be filed if the property bearing Khata No 670 situated within the municipal limits acquired by the Govt is not restored to them within 2 months

Submitted with a draft letter for approval, Calling for a detailed report on all the points referred to in the Petition

The result of the threatened suit may be awaited

In the meanwhile, a detailed report may be called for from the Deputy Commr Mysore

DO for approval

Confidential

29/8/49

Dr

31/8/49

Director

31 Aug

To The Dy Commr, Mysore Dt ——

No L 2554 dt 5-9-49

Calls for a report

Submitted

NOTE—Contn Sheet

1/2/53

SECRETARIAT TO GOVT OF MYSORE
No
Dat 31/8/49

File No of 194

General and Revenue Secretariat

Serial No	

S M J SIFATHY
Hon Secy

Anjuman-e-Islamia,
SALIGRAMA, (Mysore Dt)

Ml 1612 Ml 1612

Ref No D 15/48 -49

Date 23rd July, 1948

Office of the Minister for Local Self Government
No 223
Dated

To

The Honourable The Minister for Local Self Government,
Government of Mysore,
Bangalore.

GENERAL & REVENUE SECRETARIAT
25 AUG 1948
1612
MUNICIPAL BRANCH

presented in person
Camp Mysore
What has happened to this case
Rec 29/7/48

Honoured Sir,

We respectfully beg to submit that objections were called for in the Mysore Gazette dated 22 2 1948 with notification No L 12800 -Ml 15 -47 -38 relating to the acquisition of House door No 670, Saligrama, Mysore District, and an objection petition was filed by the Anjuman -E - Islamia, Saligrama setting forth the various grounds on which they objected to the acquisition of the said property on 20th May 1948 to the Revenue Sub Division Officer, Mysore A copy of the grounds for objection to the acquisition is herein enclosed for kind and ready reference

The Revenue Sub Division Officer in his endorsement No R 3 L A P 42 of 46 -47 dated 15 7 1948 intimated to us that the grounds are not tenable and rejected the objection petition (copy enclosed)

In this connection we beg to state that the Sub Division Officer had issued the endorsement without enquiry or personal inspection of the spot; an ordinary and usual procedure in such cases

We thereupon approached the Deputy Commissioner of Mysore and the Deputy Commissioner, Mysore also without enquiry or inspection followed the Sub Division Officer's finding and endorsed us to the same effect viz, that the objections are untenable (Vide No D 4 - L A 95 of 47 -48 dated 14-7-1948 Copy enclosed for reference) It may be mentioned here that the District Board President, Mysore, Sri H M Channabasappa visited the

the village and the spot on 10.6.1948 to whom we explained the case and he was pleased to assure us that the place was unsuited for the Town Hall and further told us that he would also write to the Deputy Commissioner,Mysore in the matter We are not aware as to what the District Board President,Mysore wrote to the Deputy Commissioner of Mysore,but we can assure you,honoured sir,that the place being sacred to the Muslims,whose religious feelings are always respected by our enlightened Government,we pray that the place may not form the subject matter of acquisition particularly for a public Town Hall where the Muslim Citizens have also equal rights and identical obligations for its constructions.

All that we desire is that further action for acquisition may be dropped in this respect,for which act of graceful tolerance the Muslim community will ever be grateful to the Government

We therefore request your goodself to personally visit the place, see it for yourself whether our objections are real and tenable There is land enough and space more suited and better suitable for the location of a public building as Town Hall which may be fixed leaving this place which is sacred to us

We are confident that your goodself will kindly visit the place as early as it is convenient to you and make the necessary enquiries to satisfy your goodself. Even a number of Municipal Councillors and the General Public of Saligrama have protested against the location and construction of the Town Hall in this place It is not known to us why inspite of the unsuitability of the place for the location of the Town Hall in this place , the objection of the General public of Saligrama for its location elsewhere,than in this place,the possibility of hurting the religious feelings of the Muslim community,the Sub Division Officer

3

انجمن اسلامیہ سالیگرام (ریاست میسور)

The Anjuman-e-Islamia,

SALIGRAMA, (Mysore Dt)

S M J SIFATHY
H S / /

Ref No -3- Date 23rd JULY 1948

Sub Division Officer, simply dismisses our petition as untenable. These facts may be kindly enquired during your inspection

It is further prayed that while investigation of the same is to be made by your honour, WE might be kindly called for personally to explain more detailed information, which will convince satisfactorily

Thanking you,

We remain, Honoured Sir,

yours faithfully,

Hony Secretary, 23/7

Government of Mysore.

No D4 L.A 95/47 -48 The Office of the Deputy Commissioner, Mysore District, dated 14th July 48

Endorsement

To

Janab S M.J.Sifathy,
Hony.Secretary, The Anjuman -e- -Islamia,
Saligarama, Krishnarajanagar taluk.

With reference to his applications dated 15.6 1948 and 6.7.48 objecting to the acquisition of house property No. Kh. 670 of Saligrama village, Krishnarajanagar taluk, required for the construction of Town Hall at Saligrama Janab S M J.Sifathy, Hony, Secretary, The Anjuman -e- Islamia, Saligrama, Krishnarajanagar taluk is hereby informed that as his objections to the proposed acquisition is found untenable, his petition is rejected

True copy

sd . (not clear).
For Deputy Commissioner, Mysore district

No. L A P. 42 /46

Office of the Sub Division Officer
(Mysore Sub Division)
Dated, Mysore, the 15th July, 1948

Endorsement

With reference to his application dated 20th May 1948 filing objections regarding the acquisition of house property bearing khata No 670 of Saligrama Village, Krishnarajanagar Taluk, Janab S M.J Sifathy, Honorary Secretary, the Anjumane Islamia, Saligrama, Krishnarajanagar Taluk, is hereby informed that as his objection to the proposed acquisition is found untenable, his petition is rejected.

sd. D J Balraj,

Sub Division Officer, Mysore

True copy.

From S.M J Sifathy,
Hony Secretary

The Anjuman -e- Islamia,
Saligrama (Mysore district),
Refce.No.D.134/47-48. dated 20th May 1948.

To

The Sub Division Officer,
Mysore Sub Division, Mysore.

Sir,

Ref Your office Notice No R.3 L A P 42/46 -47 dated 28 4 1948

Subject: Notification No.L 12800-Ml.15 -47-38 dated 23 1 1948, in the Mysore Gazette dated 22 4 48

Re : Acquisition of house property No.K 670, Saligrama Village, Saligrama Hobli, K R Nagar Tq Mysore District, for construction of a Town Hall.

The following are the objections for the acquisition of the above property.

1 That the property has been in the possession of the Mosque and its exclusive enjoyment since about 60 years.

2 That the shops attached to it forms the chief source of income to the Mosque.

3 That it contains the Tomb of Meer Meeran Saheb, a saintly person, quietly venerated by the Muslims of the place even to this day.

4 That about 8 years back when there was a proposal to convert this place into a park the Municipality rejected it having regard to the sacred Tomb therein

5 That it is a surprise how the Municipality itself has brought up the proposal.

6 That the acquisition tends to wound the feelings of the members of the Mosque and community and having regard to the sacred tomb therein it should not be meddled with

7. That the donor of the building who was a religious head of the Town, intended that this house should remain as the community's property in view of the existence of the tomb of Meer Meeran saheb and also in view of the permanent income of the building

8 That the building is also not suitable for the construction of the Town Hall as there is very little space. The public desire that the shandy place should be chosen for the purpose This locality has been the choice of only a few people in the Town The majority are against it

9 The building is situated in a busy locality and is unfit for the construction of a Town hall It is worth more than Rs 15,000/-

10 That the Members of the Mosque have purposed to locate in the building the Anjumane Islamia Urdu Public Library and Reading room after effecting necessary improvements and repairs which is pending due to non grant of the licence by the Municipality Vide our license application No D 59/46 -47 dated 28-6-47 to the Municipality and application D9/ 47 -48 dated 21.8.47 addressed to your goodself.

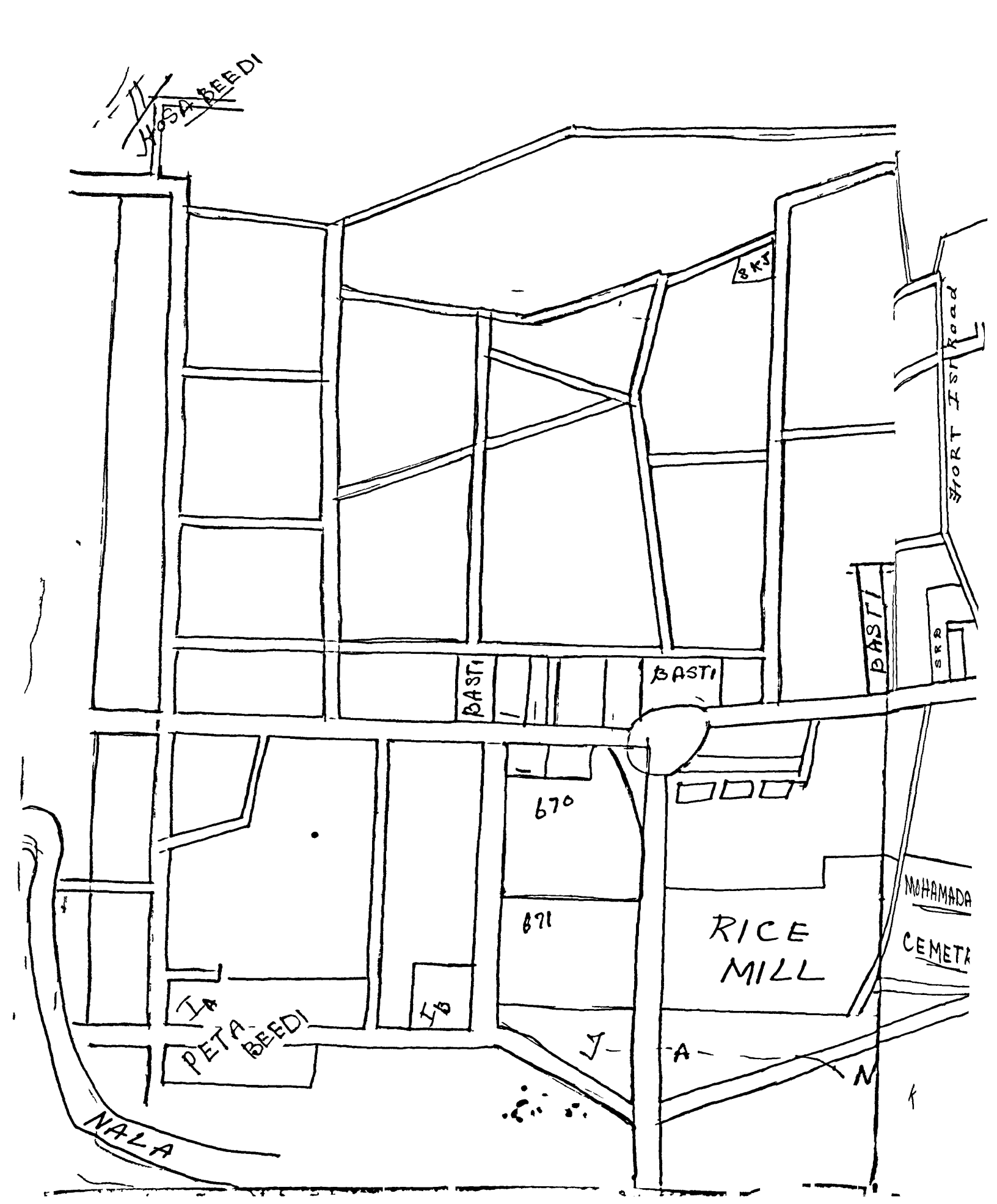
BEEDI
BKJ
BASTI
BASTI
BASTI
SRD
670
671
RICE
MILL
MOHAMADA
CEMETA
PETA
BEEDI
NALA

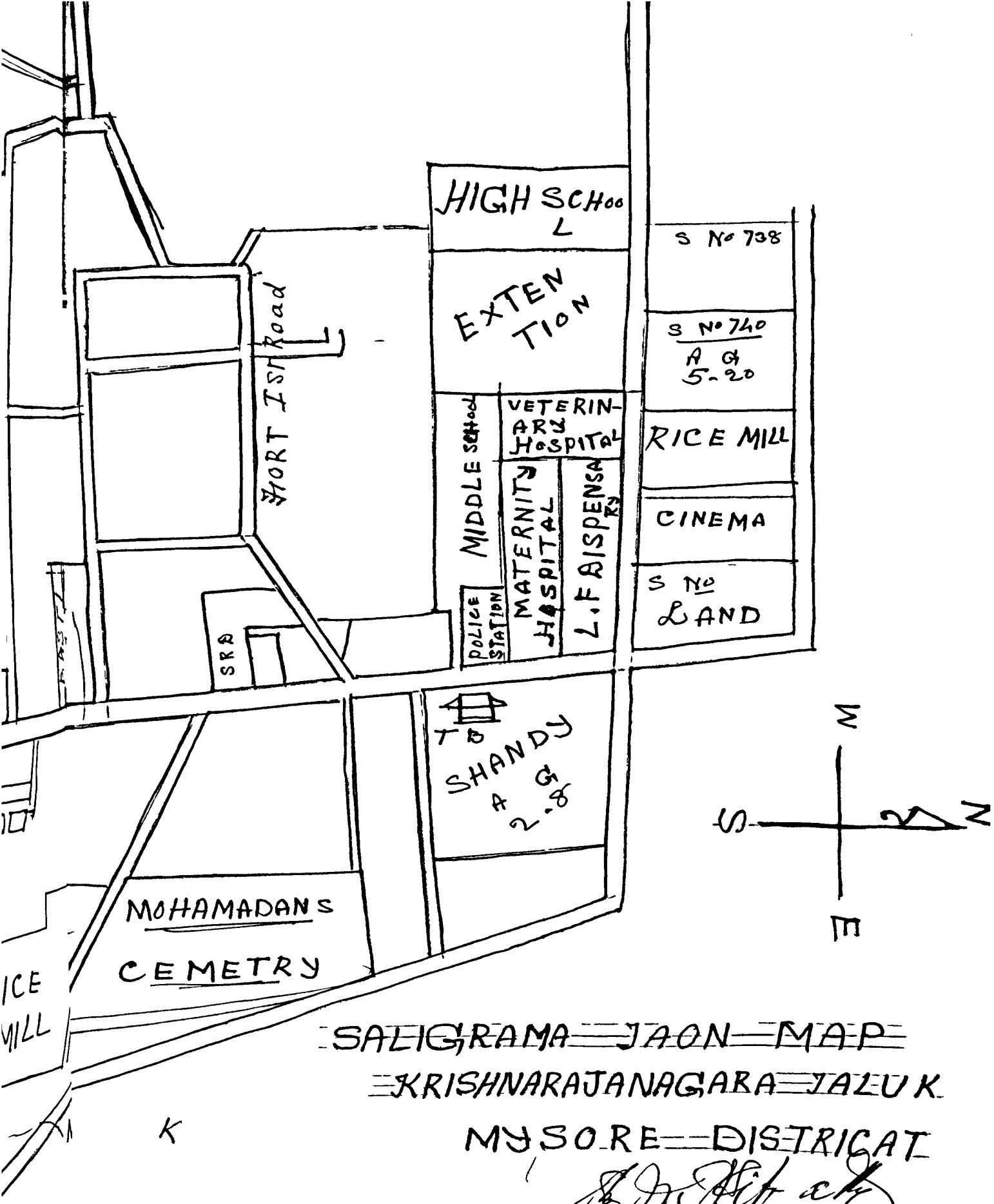

SALIGRAMA JAON MAP

KRISHNARAJANAGARA TALUK

MYSORE DISTRICAT

23/7/48

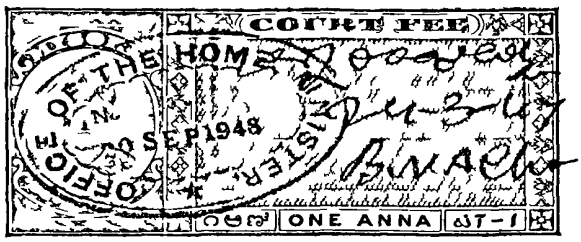

By Regd post

Before the Govt of H.H. The Maharaja of Mysore

(Home minister) Bangalofe

Petitioner S P Jinarajiah sarafof Saligrama, In Krishnarajanagar Taluk, Mysore Dist

The petioner abovdnamed begs to state as follows

In respect of the notification appearing in the Mysore Gazette dated 23-4-48 regarding the some of the petioners properties situated in Saligrama village said to be required for erecting the town hall the petioner has preferred his objections to the proposed acquisition. His objetion statemeny was presented to the Sub division officer, Mysore on 21-5-48 the dated fixed for objections

2 A copy of the objection statement filed is appended to this petition and it is prayed that it may be taken as part of this petition so far as the points raised therin are concerened

3 After filing his objection statement the petitioner was awaiting intimation of a further hearing before the subdivision officer for an pppertunityto urge his objections, but the Subdivisioner officer never heard the petitioner is support of his objections All on a sudden and without hearing the petitioner, the Subdivision officer it is now learnt on casual enquiry, has already forwarded his recomendations in the matter to Government through the Deputy Commissioner

4 On 21-5-48 the day fixed for filing the objections, the Subdivision officer was reposrted to be out of headquarters and the statement was therfore filed in his office The petitioner has not had an oppertunity to urge his objections and there has been no enquiry o f any kind The proceedures adopted by the Subdivision officer is contrary to the express provisions of Sec, S A OF the Land Aqusition act.

5 The reasons why the plot sought to acquired for eredting the town hall is unfit for the purpose are detailed in the petitioners objection statementwhich it has already been prayed, may be treated as part of the petition.

6 The townhall is to be erected mainly out of a donation made by one

Sri, Gunapaliah of Saligrama, The Donor has not been of cordial terms with the petitioner It is with the object of depriving the petitioner of hfs proerties in saligrama that the said donor has been working with the assissaantance of several others in the village A large number of the petitioners properties have already been acquired b y the Govt, for various purposes so far and now again, and then valuable property has been got notified

7 The plot is really unsuitable for the town hall It has been selected and got approved just to spite the petitioner and purely out of malice. The property has a great sentimental value to the petitioner

8 And above all there are several other plots available in the vilage for putting up a town hall

9 It is therefore earnestly prayed that a proper investigation into the suitability of the proposed site for the townhall may be made after visiting the spot and inspecting the several sites available that the petitioner be afforded an opportunity of urging his objections to the proposed acquisition before the acquisition is finallt ordered

Yours faith fully
S P Innarayah Saraf

Saligrama
16-9-48

Memo to L B

Forwarded with

Compliments to the Deputy Commissioner, Mysore Dist.

Box Proposal

By Order,
Secretary to Govt,
Revenue Dept

COURT FEE

1940 [illegible]
13/10

OCT 1948

H THAMMIAH M.A.
VICE PRESIDENT
MUNICIPAL COUNCIL

REPRESENTATIVE ASSEMBLY MYSORE

Ml 2580

SALIGRAMA
the 26 9 1948

To

The Revenue Secretary
to Govt of Mysore Bangalore
28/9

Sir

The municipal council had already been proposed to acquire the Houses no 670 and 671 for the construction of Town Hall at Saligrama, and the cost of acquisition has been deposited in R D The preliminary notification has been made in Mysore Gazette on 22-4-48 calling for objection, which has been heard and disposed of and submitted to the Govt by the Land acquisition Officer for approval

So I request you kindly arrange to approve the acquisition and make it convenient for early construction of the said Building

Yours faithfully
H Thammiah
President

GENERAL & REVENUE SECRETARIAT
1 OCT 1948
BANGALORE

the petition

6 The townhall is to be erected mainly out of a donation m de by one

2940/ml

2935/ml
13/10

S H THAMMIAH M R A
VICE PRESIDENT THE MINISTER FOR
MUNICIPAL LOCAL SELF GOVERNMENT

OFFICE OF THE REPRESENTATIVE ASSEMBLY
MYSORE

SALIGRAMA
Dated 26-9-1948

To
No 846
The Honourable Minister for Local Self Govt
Date
Govt of Mysore Bangalore

Respected Sir

I beg to state that Houses no 670 and 671 had been proposed by the Council to be acquired for the construction of Town Hall, donated by Sri S O Gunapalah, and the cost of acquisition had already been credited since a year back. The preliminary notification has already been made in Mys gazette on 22 4 48 calling for objection. We hear that objections of the parties were heard and disposed of by the Land acquisition officer and the same has been submitted to the Govt for kind approval.

In this connection I had requested and stated personally, to make it convenient to construct the Town Hall, which is quite useful for the Town. The municipality is now bearing in a rented bu

---

the petition

6 The townhall is to be erected mainly out of a donation made by one

The owner of the building is compelling to vacate the building for his domestic use The donor is becoming too old and dreading himself, whether he would be able to see, in his own eyes his charity

But Here S M J Sefothy, ~~who~~ is boasting here that he had approached the Honourable Minister Through Muslim League, Regarding this matter

So I request you kindly approve requisition and make arrangement to construct the Town Hall Building very early

I beg to remain
Sir
yours faithfully
S H Omardeen

27/9/48
Revenue
on 28/9/48
per KLS
11/10/48

Revenue Dept

OFFICE OF
THE MINISTER FOR
LOCAL SELF GOVERNMENT
No 422
Date

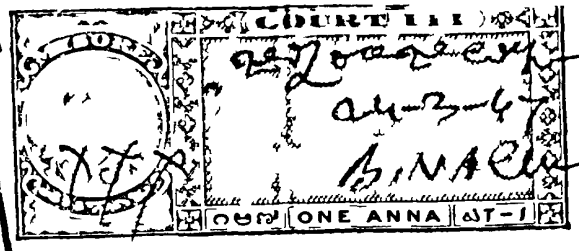

1940 mc
12 — 13/10

Before the Govt of H H The Maharaja of Mysore
Local self Govt minister
(~~Home Minister~~) Bangalore

Petitioner S P Jinarajiah sarafof Saligrama, In Krishnarajanagar Taluk, Mysore Dist.

The petioner abovenamed begs to state as follows -

In respect of the notification appearing in the Mysore Gazette dated 23-4-48 regarding the some ~~ks~~ of the petioners properties situated in Saligrama village said to be required for erecting the town hall the petioner has preferred his objections to the proposed acquisition. His objetion statemeny was presented to the Sub division officer, Mysore on 21-5-48 the dated fixed for objections

2 A copy of the objection statement filed is appended to this petition and it is prayed that it may be taken as part of this petition so far as the ~~xxxxxxxxxx~~ points raised therin are concerened.

3 After filing his objection statement the petitioner was awaiting intimation of a further hearing before the subdivision officer for an pppertunityto urge his objections, but the Subdivisiomer officer never heard the petitioner is support of his objections All on a sudden and withoub hearing the petitioner, the Subdivision officer it is now learnt on casual enquiry, has already forwarded his recomendations in the matter to Government through the Deputy Commission

4 On 21-5-48 the day fixed for filing the objections, the Subdivision officer was reposrted to be out of headquarters and the statement was therfore filed in his office The petitioner has not had an oppertunity to urge his objections and there has been no enquiry o f any kind The proceedure adopted by the Subdivision officer is contrary to the express provisiona of Sec, S A OF the Land Aqusition act,

5 The reasons why the plot sought to acquired for eredting the town hall is unfit for the purpose are detailed in the petitioners objection statementwhich it has already been prayed, may be treated as part of the petition

6 The townhall is to be erected mainly out of a donation m de by one

Sri, Gunapaliah of Saligrama, The Donor has not been of cordial terms with the petitioner It is with the object of depriving the petitioner of his proerties in saligrama that the said donor has been working with the assissaantance of several others in the village A large number of the petitioners properties have already been acquired by the Govt, for various purposes so far and now again, and then valuable propertty has been got notified

7 The plot is really unsuitable for the town hall It has been selected and got approved just to spite the petitioner and purely out of malice The property has a great sentimental value to the petitioner

8 And above all there are several other plots available in the vilage for putting up a town hall.

9 It is therefore earnestly prayed that a proper investigation into the suitability of the proposed site for the townhall may be made after visiting the spot and inspecting the several sites available that the petitioner be afforded an opportunity of urging his objections to the proposed acquisition before the acquisition is finallt ordered

Saligrama,
16-9-48.

Yours faithfully
S P Tmarayaah Sarah

M J SIFATHY
H S I y

انجمن اسلامیہ سالیگرام (ریاست میسور)
The Anjuman-e-Islamia,
SALIGRAMA, (Mysore Dt)

Ref No D 23/48-49

Dat 10th August 1948

To

The Hon'ble the Minister for Local Self Government
Government of Mysore,
Bangalore

Subject Acquisition of House bearing door No 670 at Saligrama, Mysore District belonging to the Anjumane-E Eslamia in connection with the construction of a Town Hall

S i r,

I have the honour to invite your kind reference to the detailed representation No D 15/48-49 dated 23-7-48 submitted to your goodself on 29-7-48 at Mysore Camp praying to cancel the above acquisition proceedings under the circumstances stated therein and once again pray that the matter may be considered favourably at an early date for issue of orders

If I am kindly given an opportunity to see the original records in this connection in your presence I will be able to show you some important points therein

I have the honour to be,
Sir,
Your most obedient servant,

Hon Secretary

No L 5453-4
18 11-48

Endorsement Granted

To (1) The Secretary,
The Anjuman-e-Islamia
Saligrama

(2) Sri S P Jinavarajiah Saraf
Saligrama

With reference to ~~the~~ Petn the Correspondence ending with his Petn dt ~~2-10-8-48~~ ~~10-9-48~~ ~~16-9-48~~ 18-10-48 protesting against the acqn of properties ~~for~~ required for the construction of a Town Hall at Saligrama, the Secretary is informed that ~~the~~ Sri Jinavarajiah Saraf raised against the acqn are untenable ~~of the Petition~~ as accordg

rejected

By order
for 17/11/48
for Secy to Govt
Wkg Rev Deptt

Memo No L 5455 Dt 18-11-48
Copy of the above is forwarded with
Compliments to the Dy Comm, Mysore
for information.

By order
for 17/11/48
for Secy to Govt
Wkg Rev Deptt

COURT FEE TWO RUPEES

GENERAL & P... 27.O 1948 4022

BEFORE THE MINISTER FO. LOCAL SELF GOVERNMENT

OFFICE OF THE MINISTER FOR LOCAL SELF GOVERNMENT
No 1339
Date 23/11

MYSORE, B A N G A L O R E

(Minor Municipalities)

Review petition No of 1948-49

PETITIONER -- Muslim Population of Saligrama, Krishnarajanagar Taluk, by their Secretary S I J Sifatny

(vs)

RESPONDENT - Minor Municipality, Saligram Krishnarajanagar Taluk, Mysore Dist

The petitioner files this Review petition against the endorsement No L 5453 dated 18/11/1948 issued by the General and Revenue Secretariat and pra s that the appeal of the petitioners may kindly be reviewed in the light of the following among the other grounds -

-- G R O U N D S --

1) That the minor Municipality, has resolved definitely with ulterior motives to acquire the particular land in question for the Town Hall

2) The only one Muslim Municipal member who even is only nominated by Government has consented for the proposal, with a clear vengence against the Muslim Association for having taken up drastic action against him for the misappropriation etc And it needs no say that he cannot be a true representative of the Communal representation

3) That the proposed place is a wakf property, endowed to the comunity

4) That the place is a Time-honoured religious place with a Tomb within that and where the communal and religious offerings are made The acquisition of such area is against law and fair principles of Society and justice

5) That such acquisition affects seriously the Minor Muslim Community, unless the popular Government Safe-guards their interests

6) That the place is unsuited for the purpose being utmost close to the marshy water ridge of the tank surrounded by unclean atmosphere, infested with mosquitoes and insects Moreso, is the place over looking the cremation grounds of the town

7) That better suitable areas are available in town with airy and desirable atmosphere

Bangalore City,
23rd November 1948

PETITIONER

Advocate for petitioners

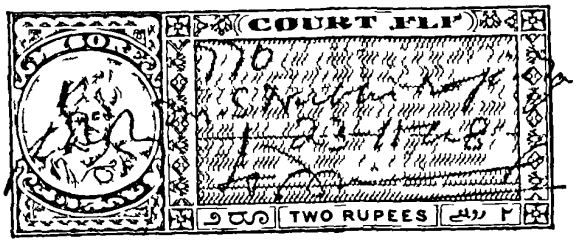

BEFORE THE MINISTER FOR LOCAL SELF GOVERNMENT

MYSORE, BANGALORE

(Minor Municipalities)

Review petition No of 1948 - 49

PETITIONERS - Muslim population of Saligram
Represented by their Secretary S M J
Sifathy

(versus)

RESPONDENT -- Minor Municipality
Saligram

(Application)

That for the reasons stated in the accompanying affidavit, the petitioner prays that the Honourable court may be pleased to issue stay order in the interest of justice

Bangalore City,
23/November/48

Petitioner

Advocate for petitioner

COURT FEE

BEFORE THE MINISTER FOR LOCAL SELF GOVERNMENT, MYSORE

BANGALORE

Minor Municipalities

PETITIONERS - Muslim population of Saligram represented by their Secretary S. J Sifathy

(versus)

RESPONDENT - Minor Municipality, Saligram

(Affidavit)

1) That the petitioner has filed this day the Review petition before this Honourable court

2) That the Municipality has resolved to acquire the land in question, with ulterior motives

3) That such acquisition will be tyranishing the interests of the minor muslim community in the town

4) That the place in question, though absolutely unsuited for the purpose, is ~~intended~~ proposed for acquisition

5) That a personal hearing of the community mass will convince the Hon'ble court of the true facts of the case

6) That an exparte order may bring in factions and communal troubles in the popular Government

7) That the land in question consists of a muslim tomb — a common place of religious worship

8) That if a stay order is not granted immediately, acquisition may start and give room for serious consequences

W H E R E F O R E, the petitioner prays that this honourable court to be pleased to issue a stay order in the interest of justice, equity and good conscious

Bangalore City,)
)
23/11/1948)

PETITIONER

Sworn to before me

Identified by me
Advocate
23-11-48

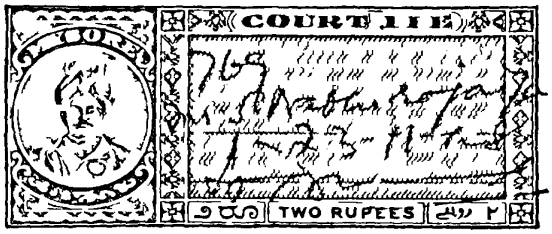

22

In the Court of munsiff, Local Self Govt (minor municipalities)

Review No of 1948–1949

Plaintiff/Appellant/Petitioner Decree Holder		Defendant/Respondent Judgment Debtor
S m T Sitathy	Vs	minor municipality Saligrama

1 *I/We* Petitioner *above named do by these presents retain* Messrs S Subbarayaiah, R Anantaramaiah } Advocates

to appear and conduct the above case on my/our behalf to judgment

2 *I/We further empower him/them to appear plead file petitions enter into compromise and do all necessary acts in the above case to execute any decree or order that may be passed in my/our behalf to prefer an appeal from any order judgment and to receive from the Court all documents refunds and all sums of money that I/We may be entitled to get and grant receipts therefor*

3 *I/We also undertake to confirm and ratify all the acts done by any of the said Advocates or by any other Advocate or Pleader on his/their behalf in so doing*

4 *I/We further agree that if I/We fail to pay the fees agreed upon or to give due instructions at proper stages he/they are at liberty to retire from the case and recover all dues due to them*

Bangalore City
23 - 11 - 1948

Accepted
Subbaraya Iyer

P yk owntome d g d nmy p n e

Advocate for Petitioner

23

BEFORE THE MINISTER FOR LOCAL SELF GOVERNMENT

MYSORE, B A N G A L O R E

(Minor M u n i c i p a l i t i e s)

Review petition No of 1948-49

PETITIONER -- Muslim Population of Saligrama, Krishnarajanagar Taluk, by their Secretary S M J Sifathy

(vs)

RESPONDENT:- Minor Municipality, Saligram Krishnarajanagar Taluk, Mysore Dist

The petitioner files this Review petition against the endorsement No L 5453 dated 18/11/1948 issued by the General and Revenue Secretariat and prays that the appeal of the petitioners may kindly be reviewed in the light of the following among the other grounds:-

-- G R O U N D S --

1) That the minor Municipality, has resolved definitely with ulterior motives to acquire the particular land in question for the Town Hall

2) The only one Muslim Municipal member who even is only nominated by Government has consented for the proposal, with a clear vengence against the Muslim Association having taken up drastic action against him for the misappropriation etc And it needs no say that he cannot be a true representative of the Communal representation

3) That the proposed place is a wakf property, endowed to the comunity

4) That the place is a Time honoured religious place with a Tomb within that and where the communal and religious offerings are made. The acquisition of such area is against law and fair principles of Society and justice.

5) That such acquisition affects seriously the Minor Muslim Community, unless the popular Government Safe guards their interests

6) That the place is unsuited for the purpose being utmost close to the marshy water ridge of the tank surrounded by unclean atmosphere, infested with mosquitoes and insects Moreso, is the place over looking the cremation grounds of the town

7) That better suitable areas are available in town with airy and desirable atmosphere

Bangalore City,
23rd November 1948

PETITIONER

Advocate for petitioners

BEFORE THE MINISTER FOR LOCAL SELF GOVERNMENT

MYSORE, B A N G A L O R E

(Minor Municipalities)

Review petition No of 1948 - 49

PETITIONERS - Muslim population of Saligram Represented by their Secretary S M J Sifathy

(versus)

RESPONDENT -- Minor Municipality S a l i g r a m

(Application)

That for the reasons stated in the accompanying affidavit, the petitioner prays that the Honourable court may be pleased to issue stay order in the interest of justice

Bangalore City, 23/November/48 } -

23/11
Petitioner

Advocate for petitioner

BEFORE THE MINISTER FOR LOCAL SELF GOVERNMENT, MYSORE

B A N G A L O R E

Minor Municipalities.

PETITIONERS -Muslim population of Saligram represented by their Secretary S M J Sifathy

(versus)

RESPONDENT:- Minor Municipality, S a l i g r a m

(A f f i d a v i t)

1) That the petitioner has filed this day the Review petition before this Honourable court

2) That the Municipality has resolved to acquire the land in question, with ulterior motives.

3) That such acquisition will be tyranishing the interests of the minor muslim community in the town

4) That the place in question, though absolutely unsuited for the purpose, is ~~intended~~ proposed for acquisition

5) That a personal hearing of the community mass will convince the Hon'ble court of the true facts of the case

6) That an exparte order may bring in factions and communal troubles in the popular Government

7) That the land in question consists of a muslim Tomb -a common place of religious worship

8) That if a stay order is not granted immediately acquisition may start and give room for serious consequences

W H E R E F O R E, the petitioner prays that this Honourable court to be pleased to issue a stay order in the interest of justice, equity and good conscious

Bangalore City,
23/11/1948

22/11
PETITIONER

Sworn to before me

K 6210/E1 dt 8-12-48

Ernt Granted

E

he prays that the
issue a stay order
and pass orders

PETITION

To The Secy;
The Anjuman-e-Islamia
Salgrama

with reference to his Dated review Petn
dt 23-11-48 protesting against the
acqn of properties required for the
Construction of a Town Hall at Salgrama,
the attention of the secy is drawn to
the ernt No L 5453-4 dt 18-11-48 issued already
to him in the matter are returned
the enclosures to his petition

By order

29/11/48
for secy to Govt
Revenue Dept

1022

XXX

TO

DEWAN'S OFFICE
6DEC1948
No 108

Sir A. Ramaswamy Mudaliar,
Dewan of Mysore,
Bangalore.

7-12-48
4282

1) Rev Secretary
for necessary early action

ADC
5/12
2) put a note
at once
desirable
6/12
6/12/48

Respected Sir,

I, the undersigned, S D.Gunapaliah, Proprietor, Sri Padmamba Rice Mill, Saligrama, T R Nagar Taluk, Mysore District, beg to bring the following for your kind information and favourable and immediate orders

While I was the Vice President of the Saligrama Municipality a site for the construction of the Municipality Building, i e , Town-Hall had been allocated and the site had been approved by the Government Architect Engineer and the Deputy Commissioner had also approved the same and finally Government had also approved And on that I deposited the amount of Rs 10,000/- as per the instruction of the DeputyCommissioner The same had been announced in the Mysore Gazette. Afterwards it appears the Municipality have also deposited the amount But the construction of the building has not so far been commenced It is already three years passed and it is very urgently required I request your honour will give necessary orders to see the building constructed at a very early date and thus my object is fulfilled

I remain, Respected Sir,
Yours faithfully,

BANGALORE,
D 17-11-1948

(Sd S.D Gunapaliah)

Serial No

3) Sri S D Gunapaliah of Saligrama donated a sum of Rs 10,000/- for the construction of a Town Hall at the place

4) The Municipal Council selected for the above construction ~~of the above~~ a site on which property bearing Nos 670 and 671 stood and they had to be acquired The Deputy Commissioner, Mysore District, accordingly forwarded to Government the preliminary declaration statements in this behalf for publication in the Mysore Gazette "A"

5) The Secretary of the Anjuman-e-Islamia Association submitted a number of petitions to Government protesting against the acquisition of the said properties on the ground that the properties in question belong to local Masjid at the place and that the rent realised from the shops attached to the Masjid are the chief source of income to the Masjid etc A report was called for from the Deputy Commissioner, ysore District, on the petitions "B" Petitions ending with 10/8/48

6) After the inspection of the spot by the Amildar and the Sub Division Officer, it was held that the objections raised in this behalf are untenable The Deputy Commissioner, Mysore District was directed to proceed with the acquisition work and the party was also given an endorsement to the effect that the Government consider that the objections raised are not very weighty and that the Deputy Commissioner, Mysore District has been requested to take necessary further action for the acquisition of the properties "C" "X" "O"

7) Accordingly, the Deputy Commissioner, Mysore District, forwarded proposals for the final sanction of the acquisition of the properties together with the connected declaration statements Again the Secretary of the Anjuman-e-Islamia Association and Sri Jinaraiah Saraf submitted petitions to Government against the said acquisition The Minister for L S G inspected the "D" "B+M"

Note —Contn Sheet

Construction of a Town Hall at Saligrama

7)

File No 4282/L of 194 | General and Revenue Secretariat

Serial No

the spot on 4th October 1948 along with the Deputy Commissioner, Mysore District and minuted that he is convinced that the objections raised by both Sri Jinarajiah saraf and Janab S M J Sifathy, Honorary Secretary, the Anjuman-e-Islamia are not tenable and that the properties in question may be acquired as desired by the Municipal Council, Saligrama, for the construction of a Town Hall and that the petitions may accordingly be rejected "L"

8) In accordance with the above orders of the Minister endorsements were issued to the parties on 18th November 1948 rejecting the petitions "K"

9) The acquisition of the properties were also sanctioned on 18th November 1948 and the final declaration statements were also sent to the Compiler, Mysore Gazette, on the same date for publication The delay in taking action for the construction of the Town Hall complained of by Sri Gunapaliah is due to the fact that the acquisition of the properties required in this behalf could not be proceeded with owing to the above objections "J"

10) Submitted with reference to Para 4 supra the Dewan's minute at para 1 supra

Revised for 7/12/48

7/12

11) The above note is for his personal - The connected file also is linked herewith

DEWAN'S OFFICE
10 DEC 1948
No 2694

Dewan) I hope now all will be pursued expeditiously 8/12/48

8/12/48

WD 13/12

14/12 WD 13/12

WD 02853—GPB—30 000—11-5 48

General and Revenue Secretariat

File No 4282 L / 6242 J of 194

App I

Serial No

P.I put up a draft letter to the D-C Mysore accdg/s for 15th 12 ug

submitted with a draft letter for appl

Issue advice for 15/12/48

To the Dy Commr, Mysore Dt
No L6614 dt 17-12-48
Requests that arrangements may be made to push through the work expeditiously as the gentleman who has donated Rs10,000/- is anxious to see the Construction of the Town hall building is completed early

Dep 20/12

Memo No P 315/48-49 dt 5/8-2-49 from the Private secy to His Highness the Maharaja forwarding for disposal a Petition from the people of Salagrama protesting against order of Govt acquiring a house belonging to Jumma Masjid for building a Town hall submitted for Perusal Paras 3 to 9 of the note gives a detailed facts of the case and the action taken by Govt after considering the several objection Petitions in this behalf

In View of the above, no action appears to be necessary now

21/2 Rs 23-2-49 For perusal. A final endorsement will be accdg/s issued to the Petitioners

Note—Con'n Sheet

Construction of a Town Hall at Saligrama

File No [illegible] of 194

General and Revenue Secretariat

Serial No

To such grounds urged & remarks in despatch the petitioner may be informed accordingly

Sd 24/2/49

Minister L S/G

OFFICE OF THE MINISTER FOR LOCAL SELF-GOVERNMENT
No 4167
Date 26/2/49

Sd/-

I feel that the petition should have been sent through me or the Secy should have atleast submitted the file through me It would have not only kept me informed of the position but also would have enabled me to furnish more detailed facts of the case to the Dewan as I have personal knowledge of the case having studied during my visit to that place

I agree with the above note of the Secy

Sd 27/2/49

DEWAN'S OFFICE
1 MAR 1949
No 4365

Dewan with for perusal

As my honorable colleagues is apparently in full possession of the facts of the case and has taken considerable interest. I leave it to his capable hands

AHM 3/3

Sd 3/3

Sd 3/3/49

For perusal of honble Dewans note

Sd 4/3/49

Minister L S/G

Sd 4/3/49

OFFICE OF THE MINISTER FOR LOCAL SELF-GOVERNMENT
No 4231

Sd/-

Sd 7/3/49

Sd/-

D

(D 02353—GPB—30 000—11 5 48)

L6614 A) 17-12-48

To

The Dy Commr, Mysore Dt

Sir,

In Contn of Go no L 5456-8/mnl 16-48 13 dt 18 11-48 sanctioning the acqn of houses bearing Khaneshmari nos 670 & 671 and Vacant sites adjoining the houses, for the Construction of a Town Hall at Salagrama, Krishnarajanagar Taluk, I am directed to request that the work relating to the acqn of the properties and the construction of the Town Hall in question may be arranged to be pushed through expeditiously as the gentleman who is donating Rs 10,000/- towards the construction of the Town Hall building is anxious to see that the building is completed early

Yours faithfully

for

Under Secy to Govt

ಪ್ರ [illegible] ಮ್ಮಹೂರು ಸಂಸ್ಥಾನದ ಸ್ವಿಳೀಯ ನಿಂಸ್ದೆಯು ಮಾನ್ಯ

ನಬಿವರ ಹಿ"ಸ್ಕ್ರಿ
ರೈಷ್ಟೋರಾಜನಗರದ ಕಾರ್ಲ್ಗೋರು ಪ್ರಿಜಾಪ್ರೆಕಿನಿಧಿ ನಭಾ

ನದನ್ಕೆ ಹಾಲಗ್ರಾಮದ S H ತಿಮ್ಮಣ್ಣನು ವಿನಂತಿ

ಸ್ಕಾಮಿ
ತಾವುಗಳ್ದ ಪ್ರಿಜಾಪ್ರೆಕಿನಿಧಿಗೋದನರಾ ಅದಿಚೇರನ ರಾಲದಲ್ಲಿ ನಮ್ಮ
ಗ್ರಾಮಸ್ಥರ ದಯಮಾಡಿ ಪ್ರೊರಬ್ಬವನದ ಛಾಗವನ್ನು ಬರಾಂಬರಿಂಸಿ
ಊಳ್ಳರು ಕೀರ್ಮಾನ ಮಾಡಿರುವುದು ನಿರಯಷ್ಟೆ ನಿದರಿ ತಮ್ಮ
ಕೀರ್ಮಾಯಿದುವರೆವಿಗೂ ರಾರ್ಯರೂಪಕ್ಕೆ ಬಂದಿರುವುದಿಲ್ಲ ನಮ್ಮ
ಹೊರ ನಭೆಯಿಂದ ಅಖಿತ ಳೂಲ್ಯವಾಗಿಯೂ ಖುದ್ದಾಗಿಯೂ
ಈ ನಂಬ್ಧಂದ ಪಟ್ಟ ಅದಿರಾರಿಗಳ್ಲಲ್ಲಿ ಅನೇಕ ವೇಳೆ ತಿಳ್ಳಿನಿದ್ದಾಗ್ಯೂ
ಯಾವ ರಾರ್ಯ ಕ್ರೊಮವೂ ತೆಗೆದು ತೆಗಂಡಕ್ಕೆ ರಾಣಬರುವುದಿಲ್ಲ
ನಮ್ಮ ಹೊರನಭೆಯವರು ನಲ್ಲಿಯಿಂದ ನೀರಿನ
ಕರಬರಾಜಿಗಾಗಿ ಸುಮಾರು ನಲವತ್ತು (40000) ನಾವಿರ ರೂಪಾ
ಯಿಗಳ್ನು ನಿರಂತರದ ಅಪ್ಪಿಲೆ ಪ್ರಕಾರ ನಾಲ್ಕು ವರ್ಷಗಳ್ಳ ಹಿಂದೆ
ಯೇ ತೊಟ್ಟಿರುಕ್ಕಾರೆ ಈ ವಿಷಯದಲ್ಲಿ ಹೊರನಭೆಯಿಂದ ನಂಬಂ
ದ ಪಟ್ಟ ಅದಿರಾರಿಗಳ್ಲಲ್ಲಿ ಅನೇಕವೇಳೆ ವ್ಯವದರಿ ನಿದ್ದರೂ ಏ
ನೂ ಪ್ರಯೋಜನವೂ ಆಗಿರುವುದಿಲ್ಲ ತಮ್ಮ ಅಪ್ಪಿಲೆ ರಾರ್ಯರೂ
ಪಕ್ಕೆ ಬಾರದಿರುವುದಕ್ಕೆ ಬಹಳ ವಿಷಾದ ವೆಡ ಚೇರಾಗಿದೆ.
ಹಾರ್ಯ ಜನರ ನಿತದ್ರಷ್ಟಿಯಿಂದಲೂ ನಿರಂತರದ ಪ್ರೀತಿಶೈಯನ್ನು

ఉళ్ళసివ్వుదల్లాదరూ ఈ విట్టియదళ్లి రిన్ని వార్తాప్రమువస్సు కొని
దు కొళ్ళండు వార్తా ఈగమాడి కొడజేఁ కెందు ప్రాడనే;
ఈ

కారణ 10 6 1949
బెంగళూరు

తమ్మ విశ్వాసి
[illegible]

• Please put up a note
immediately
re
- 10/6/1949

[illegible]

(1) Construction of a Town Hall at Salagrama

The connected files put up
Paras 3 to 9 of the notes on the file give the facts of the case

(2) Water supply to Salagrama

The connected files put up
The proposals received from the Dy Commr, Mysore Dt were worked up & sent to the Minister for L S G through the Financial Secy for orders

Town Hall Investigation - Telegram

The financial secy has called for some information & this will be furnished & obtained and furnished

10/6

Please do so as req

Minister 6/6/74

Title relates to the Construction of Town Hall at Labasa and Water Supply to Labasa are also submitted by Consul

Minister 6/6/74

Office of the Minister for Local Self Government
No 6252
Date 10/6/74

Date Rec'd 13/7

13/7/74

Minister 13/7/74

38 6242

WD 6036—GEPM—1 000—10 5 47

No P 3157469

THE PALACE MYSORE,

5th February 1949

TTED IN STATE. ******* BY GE

The enclosed petition to His Highness the Maharaja, of which particulars are given below, is forwarded with compliments for favour of disposal

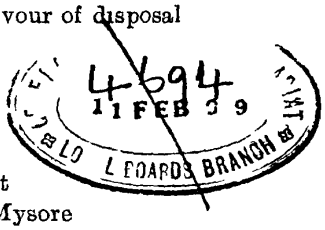

To

The Chief Secretary to the Government
of H H the Maharaja of Mysore

Petition from the people of Saligrama protesting against the order of Government acquiring a house belonging to Jumma Masjid of Saligrama for building a Townhall

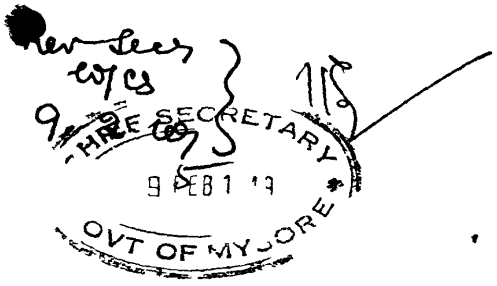

By Order

For Private Secretary
to H H the Maharaja of Mysore

- 39

MEMORIAL MOST RESPECTFULLY AND LOYALLY SUBMITTED TO HIS HIGHNESS THE MAHARAJA OF MYSORE - MYSORE STATE
****
BY

REPRESENTATIVES OF PEOPLE OF SALIGRAMA VILLAGE

THROUGH THE PRIVATE SECRETARY TO
HIS HIGHNESS THE MAHARAJA OF MYSORE

MAY IT PLEASE YOUR HIGHNESS'

We, the undersigned representatives of the people of Saligrama village, most humbly and respectfully submit the following facts for Your Highness's most gracious consideration and for suitable favourable orders being caused to be passed by Your Highness's benigh Government

The village of Saligrama contains about 1000 houses of Hindus and about 40 houses of Muslims and there has been amity and concord between the two communities from times immemorial

The Government, in their notification No L 12800/M1 15-47-38/23-1-1948 have stated that the house bearing Khaneshumari No 670 belonging to the Jumma Masjid will be acquired for the purposes of putting up a Town Hall building. We most respectfully and humbly submit that this notification has been issued on the mis-representation of a few self-interested persons who have said that the above place is best-suited for Town Hall building

But the facts are different We had submitted to the Government both orally and in writing that the present Santhemala would be best-suited for Town Hall building and that there would be no hardship to anybody since the Santhemala is proposed to be shifted to another place We understand that the Government is very likely to sanction the change of place

The house proposed to be acquired was donated by a Musslman Saint by name Hajee Syed Abdul Latif alias Kardari Saheb, to the Jumma Masjid, about 50 years ago, and within the precincts of the Masjid, there is a Tomb of a great Saint The tradition is that the house and the Tomb are having a benevolent effect on the Muslims and other devotees Ever since the publication of the above-said Notification by the Government, the Muslims have been representing to the various authorities of the Government to cancel the acquisition,but in vain We, the Hindu population of the Saligrama village, are feeling the spell of a curse over us since the date of the notification and we are of firm conviction that it augurs no good to the village if the said house of Jumma Masjid is acquired solely to please a few sacro-sancts of the place who are working for it in their own selfish interests and with a view to spite the Managing Members of the Jumma Masjid, who might have exposed them in their shallowness and dishonesty

We feel it is presumptuous on our part to say that the house and the tomb which are held sacred as an attache' to the Jumma Masjid, if demolished, would not only reflect against the good taste of the Government, but also against the sentiments of all the Hindu inhabitants of the village

We most humbly and loyally beg to state that Your Highness has been the source of strength, comfort and happiness to us Your Highness has been the fountain source of justice, toleration and peace We humbly and respectfully pray that, when we have made common cause with the grievance of the Muslims regarding the acquisition of the said house for the construction of the Town Hall, Your Highness may be graciously pleased to direct that the acquisition of the said house may be dropped in the interest of harmony, goodwill and peace of the two communities

S M Kale gowda

[illegible]

Sulam [illegible]

S N Mallappa

S T Hammaiah

S K Channappaiah

S [illegible]

[illegible]

[illegible]

S K [illegible]

[illegible]

S [illegible]

S J [illegible]

S C [illegible]

S [illegible]

S K Byanarase gowda

[illegible]

[illegible]

[illegible]

[illegible]

[illegible]

[illegible]

S C [illegible]

[illegible]

[illegible]

[illegible]

[illegible]

S M Kempappa

[illegible]

[illegible]

[illegible]

S [illegible]

[illegible]

[illegible]

[illegible]

[illegible]

[illegible]

[illegible]

[illegible]

[illegible]

[illegible]

S J Channegowda

[illegible]

[illegible]

[illegible]

[illegible]

[illegible]

[illegible]

[illegible]

[illegible]

[illegible]

[illegible]

S C Chikkegowda

Mh. 16-48-12

805 Jul-44

No D4-L A 95/47-48 Office of the Deputy Commissioner,
Mysore District
Dated, Mysore the 14th July 1948

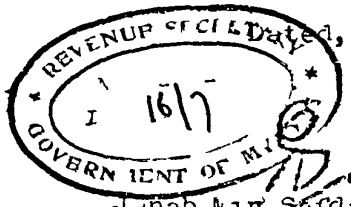

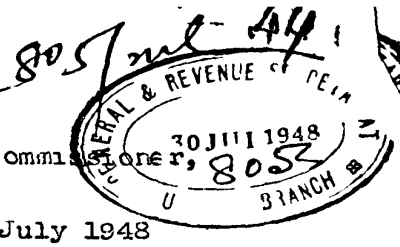

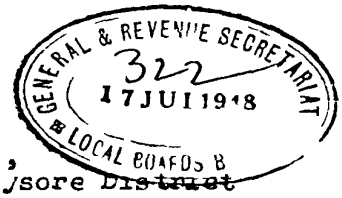

From

Janab Mir Sifdar Hussain, B A ,
Deputy Commissioner, Mysore District

To

Janab Syed Abdul Aleem, B A ,
Secretary to Government of Mysore,
Revenue Department, Bangalore

Sir,

In forwarding herewith final declaration statements in duplicate in English and Kannada in respect of the acquisition of houses bearing Nos 670 and 671 and vacant sites in the village of Saligrama Krishnarajanagar Taluk required for the construction of a Town Hall at Saligrama, I have the honour to state that the preliminary notification for the acquisition of the lands in question were published in the Mysore Gazette dated 22-4-48 and the objections if any, against the acquisition of the said lands were also called for as required under section 4 and 5(a) of the amended Land Acquisition Regulation 22nd day of May 1948 was fixed for the hearing of objections The above facts were widely published in the village by beat of tom-tom and spare copies of the printed notifications were distributed among the concerned landholders

2 The objections raised by some of the parties have been found untenable by the Sub Division officer, Mysore after enquiries and spot inspection and reference is also invited to this office No D3- C 1813/42-3 dated 5-7-1943 ending with 30th Sept 1947

In these circumstances I request that you will be so good as to accord sanction for the publication in the Gazette of the declaration statements submitted herewith and to authorise the Sub Division officer, Mysore Sub Division, to perform the functions of a Deputy Commissioner under the Land Acquisition Regulation and take order for the acquisition of the lands in question

Twentyfive spare copies of the Kannada Notification may kindly

kindly be arranged to be supplied to the Sub Division officer direct from the Compiler, Mysore Gazette

5 Corrected Vernacular records are herein enclosed for favour of perusal and kind return This has reference to our memo No L 12801- dated 23-1-1948

I have the honour to be,
Sir,
Your most obedient servant,

Deput Commissioner,
Mysore District

14/2

Sent with 3 drafts for appl
Ulsoor 31/7
Received on 2/8/48

may perhaps be approved —
But there a good lot of objections
even now from the Muslim
residents of the place
about the acqn

[The file containing the objection Petitions has been sent to the L S G Minister on 28/7/48, the Endorsement being 126/2]

for
Minister
L S G

2/8

24/8/48

I propose to inspect the spot during
next month

OFFICE OF
THE MINISTER FOR
LOCAL SELF GOVERNMENT
No 806
LSG
Dt

23/8/48

24/8

Minister

General and Revenue Secretariat

805

Me File No L 16 of 19[illegible]

No 2

subg

This file was linked to the file relating to the objection petitions filed by certain gentleman protesting against the acqn of the [illegible] properties for the construction of a Town Hall at Sabaragamuwa.

Kind reference is invited to the orders of the Minister for L.S. Gen para 20 of the notes on the linked file

Orders are solicited on this file

8/11

Issue orders accordingly

Me minister L.S.G. has been pleased to order in file no Genl Dpn 2580 that the properties in question may be acquired [illegible] or desired by the MMC Sabaragamuwa for the Construction of a Town Hall

17/11/48

13 Po

The Dy Com of Lands Colombo 2

The Commissioner

The Comptroller L.G.

No L 5456-8 Dy 18/11/48

Sanctions the acqn

14 Po The Comptr, L.G.

No L 5459 Dy 18-11-48

Notifies the acqn

22/11

— Contn Sheet

File No	of 194	General and Revenue Secretariat
		Serial No

47

DRAFT

SUBJECT

Section M1
File No 16-48
Serial No 13

Diary No of letter replied to 805

Proceedings of the Government of His Highness the Maharaja of Mysore

Read -

Letter No D4 & A95/47-48 dated 14-7-48 from the Deputy Commissioner Mysore District recommending sanction to the acquisition of houses bearing Khanesthuvan Nos 670 & 671 and vacant sites adjoining ~~in the village of~~ the house for the Construction of a ~~Taluk required for~~ Town Hall at Salagrama, Krishnarajanagar Taluk

Date of issue 18-11-48

Signed by Sri G. R. Rao

Order No 54568 Dated, Bangalore 18-11-48

The acquisition of the properties recommended above is sanctioned the Assistant Commissioner in charge of the Mysore Sub Division being appointed to perform the functions of a Deputy Commissioner under the Land Acquisition Act and authorised to take order for the acquisition of the said properties

2 The declaration statements in English and Kannada will be forwarded to the Compiler Mysore Gazette for publication

3 The cost of acquisition will be met from amount of the deposit of Rs 4371-8-0 made by the Salagrama Minor Municipality in the Taluk Treasury at Krishnarajanagar

18/11/48
Secretary to Government
Revenue Department
P T O

Rs 2845

To
The Deputy Commissioner Mysore District
with records
~~The Commissioner for Land Records Survey and Settlement~~
in Mysore

The Comptroller to Government
The Compiler Mysore Gazette for publication in Part III-I of the Gazette and supply of 25 copies of the Kannada Notifications to Sub-Division Officer of ~~Mysore~~

L A 1] Land Acquisition Notification

G O

f S t n 6 f the L d Aq t n A t N VII f 1894 t
by d l d th t th land d b d h d q re l f
c p rp iz For the Cauvery Kaveri Sangam Hall in Saligrama Town
and d S t n 7 d 3(c) f th d A t th I t t C mm
in harg f Mysore Sub Divisional Officer
th dt t k d I th Aq t n f th d l d

Mysore D t t KRNagar Tal Saligrama Hobli
Saligrama Village Town

1) Saligrama Town Survey No Municipal No 67(a)
in th Kh te f Janab Sifatty Secretary Jumaida Mazid Saligrama
in mbh f or the khatedar
and b und d n th N rth by Survey No Road S uth by
Survey No Gokal Vemupalpur Road E t by Survey No House No 671
and W t by Survey No Road th ar requr d
being (a) House 36' x 32' assessed at
16' x 28' } 1,568 Sq feet

(b) Vacant 36' x 16' Survey No
the Khata of the } 1028 Sq feet and
the anubhava of 36 x 15 }
bounded on the North by Survey No S th by
y No East by Survey No
Vest by Survey No. the area r quired
assessed at

Town Survey No 671
te f Sri Sayaf Jeenaraya
f Sri Sayaf Jeenaraya
n th N th by Survey No S th by
road E t by Survey No House No 671
Survey No. Road th re required
x 24' = 1328 assess d at
1' x 36' } 3328 Sq feet
13 x 28' }

Sub Divisional Officer Mysore

2 545-9(a) 2nd 16-48-16 47 16-11-48

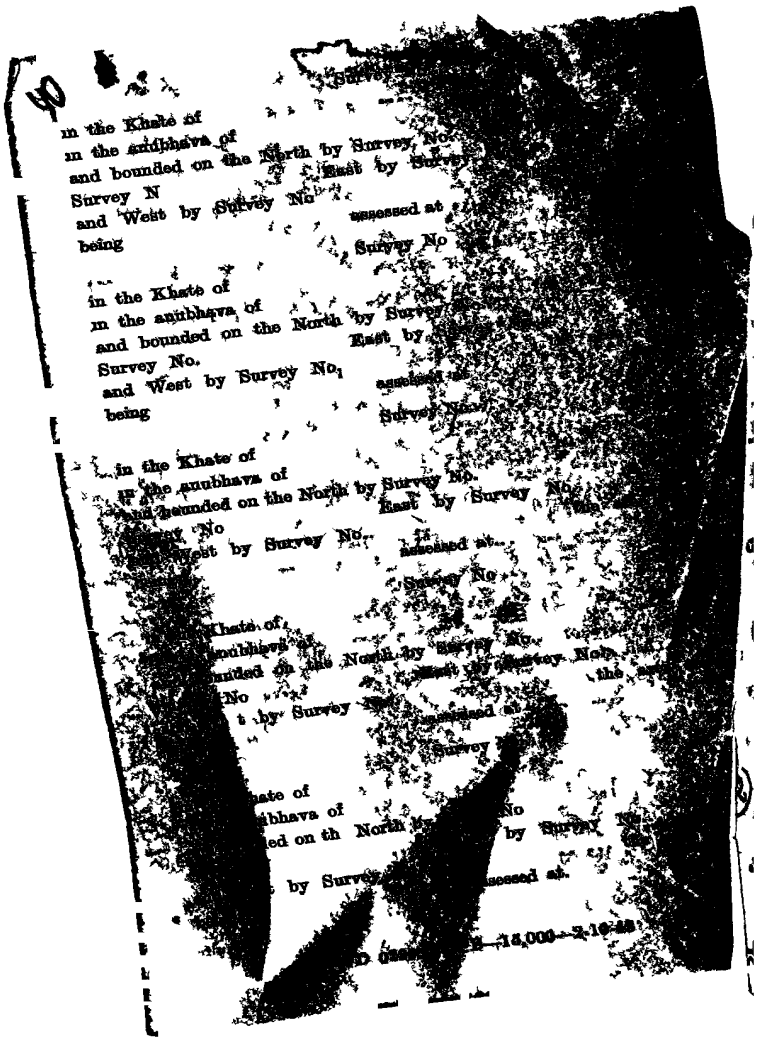

L A 191 ಇಸ್ತಿಹಾರ್ನಾಮ

ಸರ್ಕಾರಿ ಪ್ರಮೇಯಗಳು

ಮೈಸೂರು ಸಂಸ್ಥಾನದ ವರ್ಷದ 7ನೆಯ ಆಕ್ಟಿಜಿಷ್ಟ್ ಆಕ್ಟಿನ 6ನೆಯ ಪ್ರಕರಣವನ್ನು ಅನುಸರಿಸಿ ಇದರಿಂದ ಪ್ರಸಿದ್ಧಪಡಿಸುವುದೇನೆಂದರೆ — ಇದರಲ್ಲಿ ವಿವರಿಸಿರುವ ಜಮೀನು ಸರ್ಕಾರಿ ಕೆಲಸಕ್ಕೆ ಎಂದರೆ ಹೊಲಿಸ್ತಾಮು ಟವರ್ ಡಾಬ್ ಕೆಲ್ಪಡಕ್ಕೆ ಕಿ

ಅವಶ್ಯಕವಾಗಿದೆ ಮತ್ತು ಪೈಲ್ಕ ಡ ಆಕ್ಟಿನ 7 ಮತ್ತು 8 (ಅ) ಪ್ರಕರಣಗಳನ್ನು ಅನುಸರಿಸಿ ಮೈಸೂರಿನಲ್ಲಿರುವ ಅಸಿಸ್ಟೆಂಟ್ ಕಮಿಷನರಿಗೆ ನಜರಿ ಜಮೀನನ್ನು ಹೊಂದುವುದಕ್ಕೆ ಕ್ರಮ ಜರುಗಿಸಲು ಅಧಿಕಾರ ಕೊಟ್ಟಿದೆ

ಮೈಸೂರು ಜಿಲ್ಲೆ ಕೃಷ್ಣರಾಜನಗರ ತಾಲ್ಲೂಕು

ಹೊಲಿಸ್ತಾಮು ಹೋಬಳಿ ಹಾಲಿಸ್ತಾಮು ಗ್ರಾಮ

1) ಟವರ್ ನಲ್ಲಿರುವ ಸರ್ವೆ ನಂಬರು ಮತ್ತು ವಿಸ್ತೀರ್ಣ ಸರ್ಕಾರಿ ಖಾತೆಯಲ್ಲಿರುವ
ಸರ್ವೆ ನಂಬರು 670 ಜಮೀನು ಕೀಡಿ ರವರ ಅನುಭವದಲ್ಲಿ
ಪ್ರಸ್ತಾವಿತ ಜಮೀನು ಕೆಡಿಸಿದೆ ಎಮವರ
ರುವ ಮತ್ತು ಈ ರೀತಿ ಚಕ್ಕುಬಂದಿಯಿಳ — ದಕ್ಷಿಣಕ್ಕೆ ಸರ್ವೆ ನಂಬರು ಕಾಲ್ವೆ
ಉತ್ತರಕ್ಕೆ ಸರ್ವೆ ನಂಬರು ರಸ್ತೆ ಪೂರ್ವಕ್ಕೆ ಸರ್ವೆ ನಂಬರು 671 ಸರ್ಕಾರಿ ಖರಾಬು
ಪಶ್ಚಿಮಕ್ಕೆ ಸರ್ವೆ ನಂಬರು ಕಾಲ್ವೆ ಈ ಪೈಕಿ ಬೇಕಾಗಿರುವ ಜಮೀನು
ವಿಸ್ತೀರ್ಣ 36 x 36' } ಎಕರೆ
16' x 24' } ಸರ್ವೆ ನಂಬರು

(ಬ) ಹೊಲಿನಿವೇಶನ (1) 30' x 16' } 1080 ಚದರ ಅಡಿ ಸರ್ಕಾರಿ ಖಾತೆಯಲ್ಲಿರುವ
(2) 30' x 15' } ರವರ ಅನುಭವದಲ್ಲಿ

ರುವ ಮತ್ತು ಈ ರೀತಿ ಚಕ್ಕುಬಂದಿಯಿಳ — ದಕ್ಷಿಣಕ್ಕೆ ಸರ್ವೆ ನಂಬರು
ಉತ್ತರಕ್ಕೆ ಸರ್ವೆ ನಂಬರು ಪೂರ್ವಕ್ಕೆ ಸರ್ವೆ ನಂಬರು
ಪಶ್ಚಿಮಕ್ಕೆ ಸರ್ವೆ ನಂಬರು ಈ ಪೈಕಿ ಬೇಕಾಗಿರುವ ಜಮೀನು
ವಿಸ್ತೀರ್ಣ ಎಕರೆ

2) ಹೊಲಿಸ್ತಾಮು ಟವರ್ ನಲ್ಲಿರುವ ಸರ್ವೆ ನಂಬರು ಮತ್ತು ವಿಸ್ತೀರ್ಣ ಸರ್ಕಾರಿ ಖಾತೆಯಲ್ಲಿರುವ
ಸರ್ವೆ ನಂಬರು 670 ಜಮೀನು ಕೀಡಿ ರವರ ಅನುಭವದಲ್ಲಿ
ಪ್ರಸ್ತಾವಿತ ಜಮೀನು ಕೆಡಿಸಿದೆ ಎಮವರ
ರುವ ಮತ್ತು ಈ ರೀತಿ ಚಕ್ಕುಬಂದಿಯಿಳ — ದಕ್ಷಿಣಕ್ಕೆ ಸರ್ವೆ ನಂಬರು ಕಾಲ್ವೆ
ಉತ್ತರಕ್ಕೆ ಸರ್ವೆ ನಂಬರು ರಸ್ತೆ ಪೂರ್ವಕ್ಕೆ ಸರ್ವೆ ನಂಬರು 671 ಸರ್ಕಾರಿ ಖರಾಬು
ಪಶ್ಚಿಮಕ್ಕೆ ಸರ್ವೆ ನಂಬರು 670 ಜಮೀನು ಈ ಪೈಕಿ ಬೇಕಾಗಿರುವ ಜಮೀನು
ವಿಸ್ತೀರ್ಣ 53' x 28' = 1484 ಚದರ ಅಡಿ
ಅಳತೆ 51' x 36 } 3428 ಚದರ ಅಡಿ
53 x 28' }
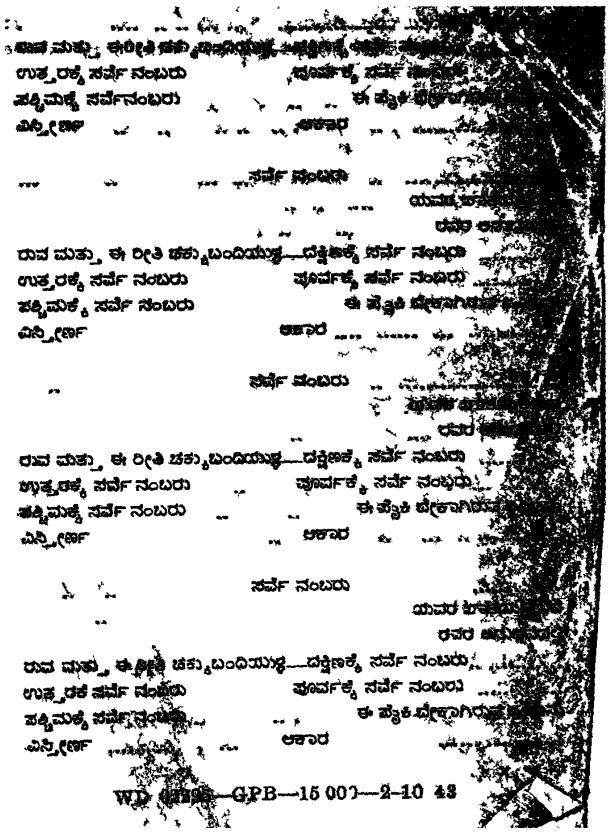
ಸುಬಡಿ ರಿ